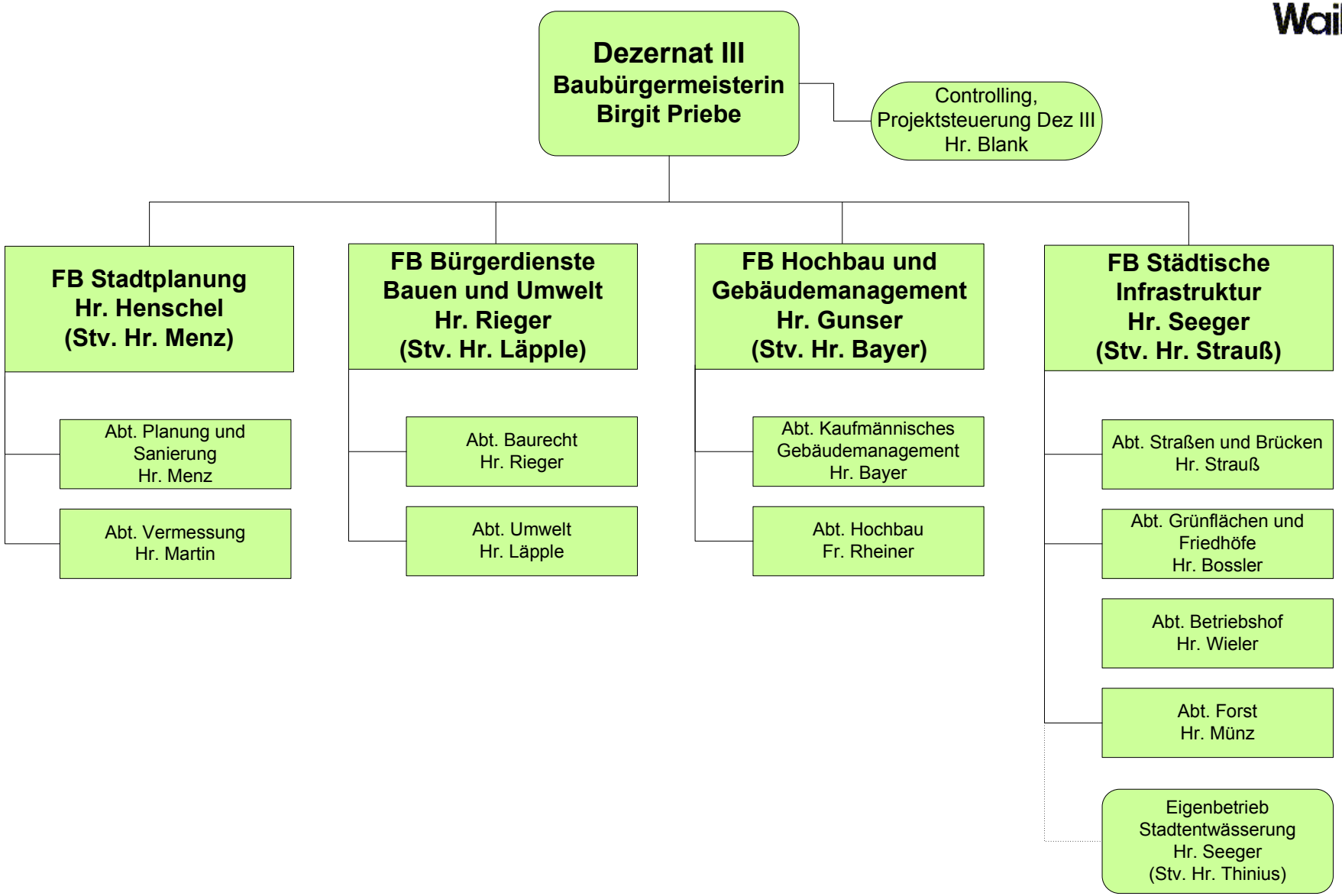Stadtverwaltung Waiblingen